

# CollectMax™

Advanced Collections Software

## Document Management Module

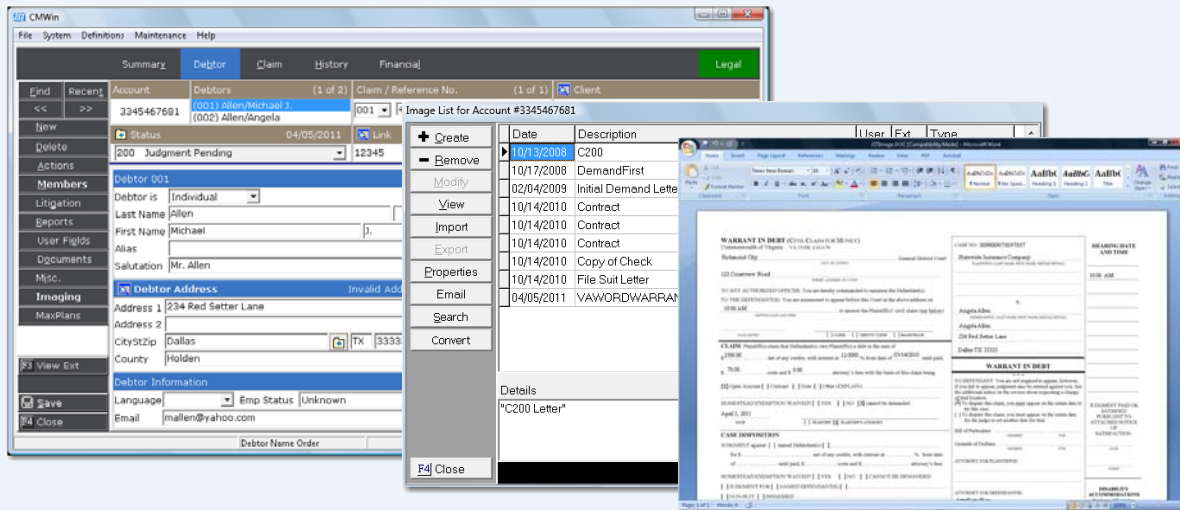

- Eliminates the need for a costly external imaging program.
- Scan, import, retrieve, email, and print documents directly from an account. Scan to either TIF or PDF formats. Supports "drag and drop" as an import method.
- Quickly view an image or file by clicking on the note in the account history.
- Identify an image or file category with user-defined type codes.
- Search for an image or file using search criteria such as creation date, operator, type, or a keyword search.
- Export images based on specific search criteria. Also supports custom file naming of exported images, including specific text and variable information.
- Import a batch of images into the proper account based on image filename.
- Requires a TWAIN compatible scanner that supports multiple page TIF (tagged image file format).
- The Document Management module requires CollectMax™ Version 8. Contact JST Sales for more details.

**CollectMax™ from JST.**  
**Simply the right choice for legal collections software.**

Prices and specifications subject to change without notice.  
All prices F.O.B. Richmond, Virginia

Effective 05/01/17



JST 804 Moorefield Park Drive, Suite 305 : Richmond, VA 23236 [www.collectmax.com](http://www.collectmax.com)  
toll free 800 827 1457 : t 804 288 7850 f 804 288 8957 : [sales@collectmax.com](mailto:sales@collectmax.com)